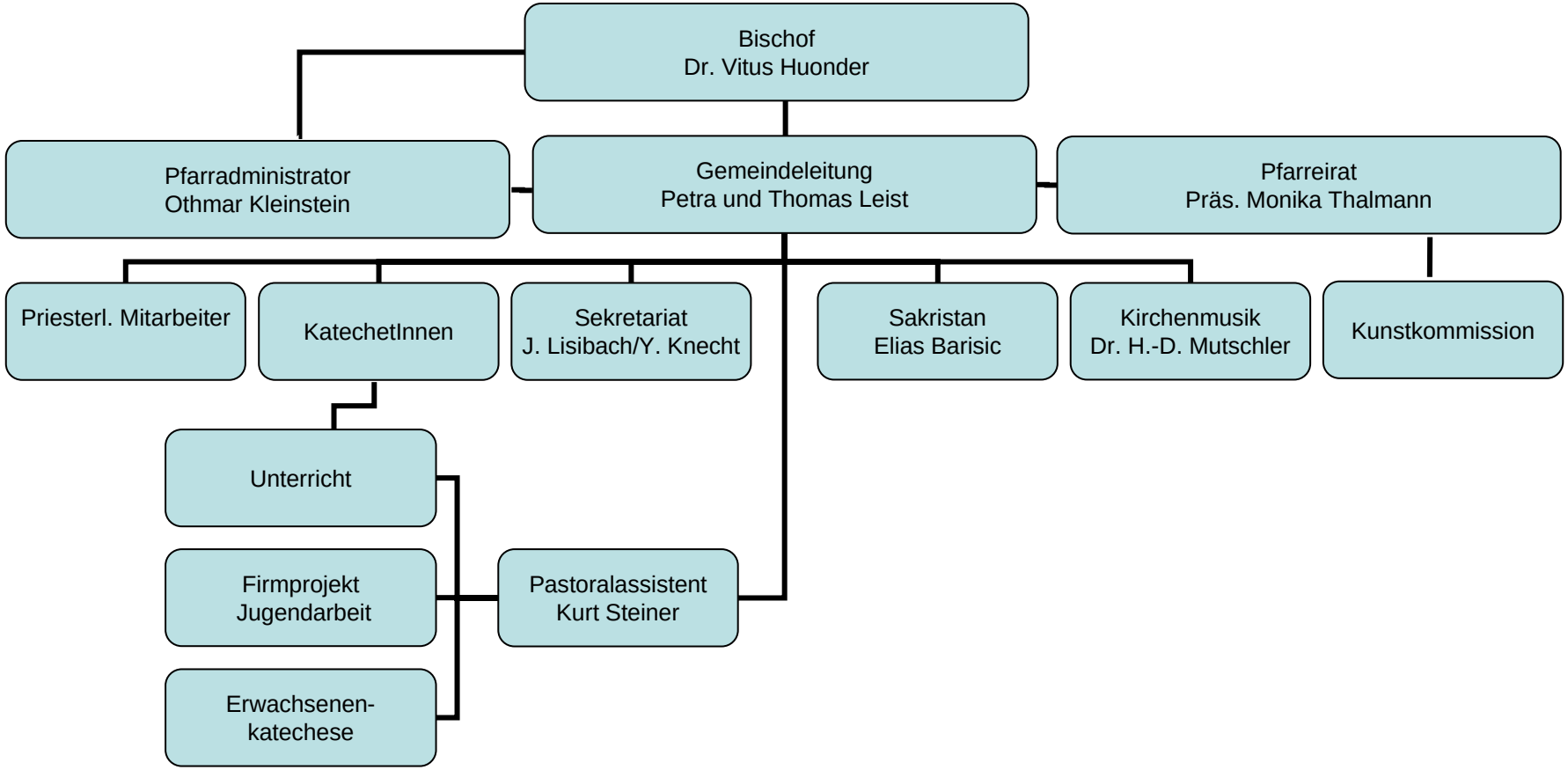Organigramm Seelsorge
Pfarrei Aesch-Birmensdorf-Uitikon